

4  
Violin II

Impresions Simfòniques

J. Garreta

I

No molt depressa.

*And. C*

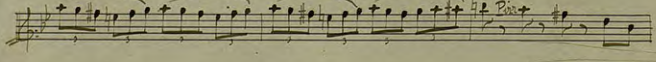
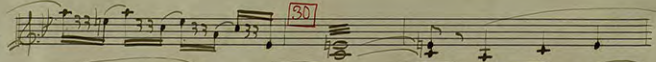
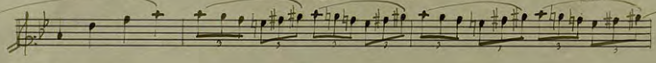
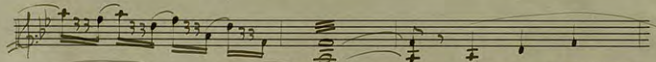
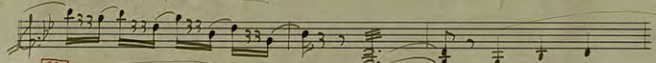
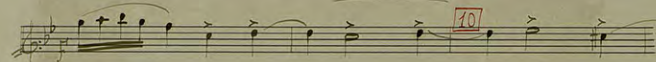
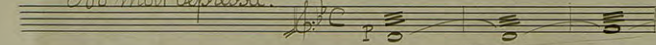

170

180

190

200

Salto Notant depressa

Handwritten numbers 210, 220, 230, 240, 250, 260, 270 written vertically in large ink.

12

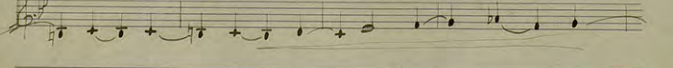
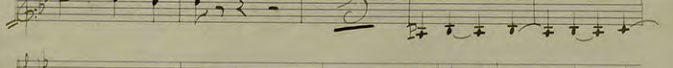
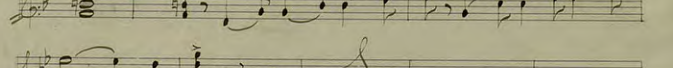
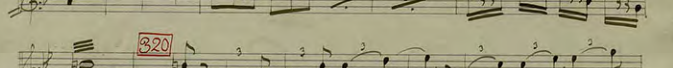
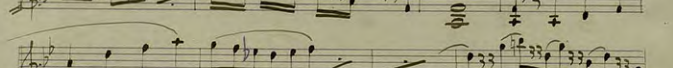
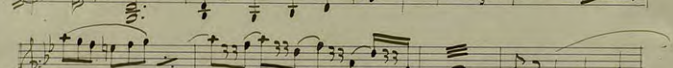
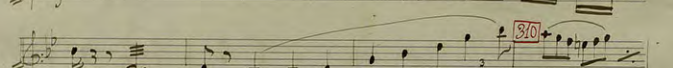
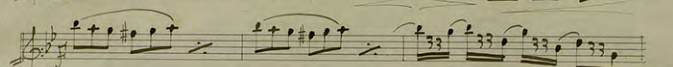
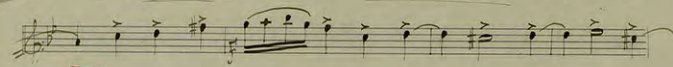

330

*mf*

340

*Meno, depresso*

8<sup>a</sup>

350

*fa*

*des poc a poc*

## II

*No molt poc a poc*

70

*salta*

V. Republica

20

30

40

50

60

Menys mogut

70

80

Empty musical staff.

V. B.

No tant poc a poc

160

170

030

030

*Larghetto*

*Armonico*

## III

*Tempo Moderato*

170

20

Seven empty musical staves, each consisting of five horizontal lines, arranged vertically on the page.

# Final.

Depressa i apassionat.

$\text{F} \flat \text{C}$

8

*Violon*

20

20

A

20

2

4 0

(9)

Solo

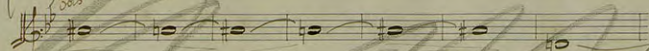

200

210

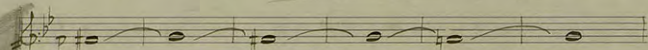

220

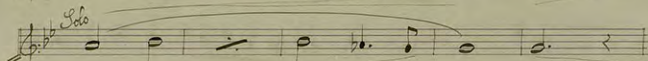

230

240

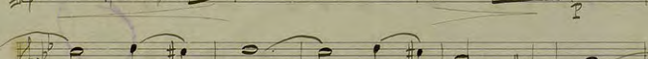

250

- Staff 2: Marked with a red box containing the number 260.
- Staff 3: Contains a large blue 'X' over the notes.
- Staff 4: Contains a large blue 'X' over the notes.
- Staff 5: Marked with a red box containing the number 280.
- Staff 7: Marked with a red box containing the number 290.
- Staff 8: Marked with a red box containing the number 310. Includes a large blue 'S' and a large blue 'D'.

