

= Piango. =

"La Rosada" (Lerdana)

M<sup>re</sup>. Juli Garreta.

Per la Reducció  
J. P. Vilà

*Andante*

La Rosada.

Juli Garreta.

*Piano*

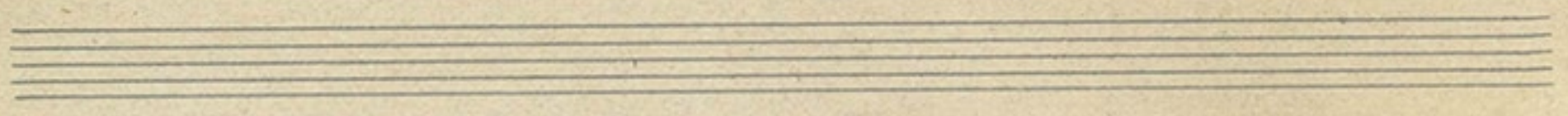

