

7

Contrabaix

Les Tres Medes.

Juli Garreta.

Moderat Apassionat

4/4 *Poc a poc* 12

13

Poc a poc *rall* 14 *celma* *flor*

15 *menys poc a poc*

creix

rapit

16 *Poc a poc* 17 *Poc a poc* *cellos*

Piu

18

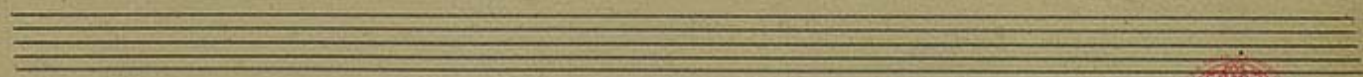
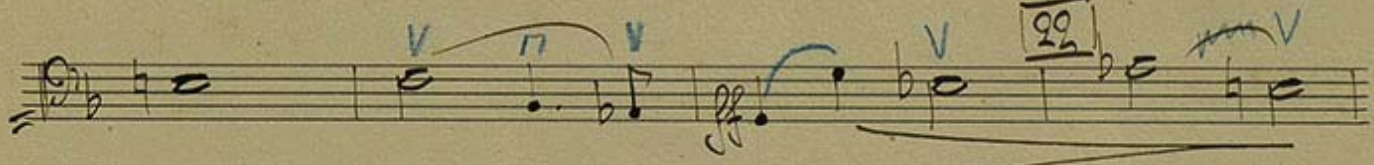
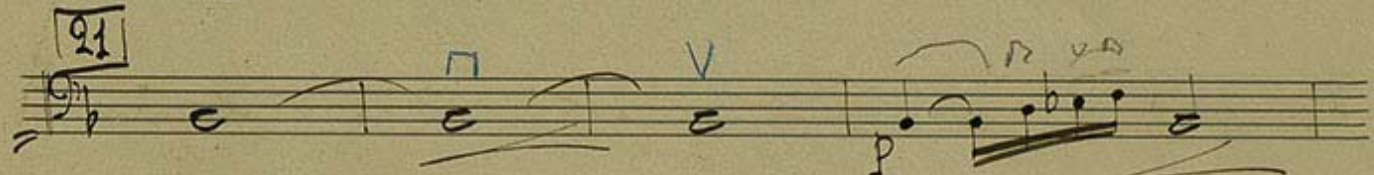
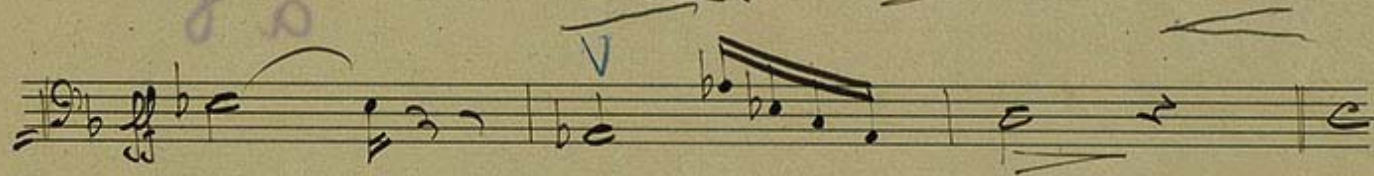
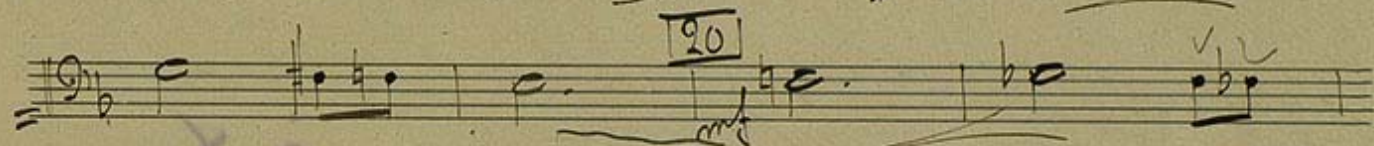
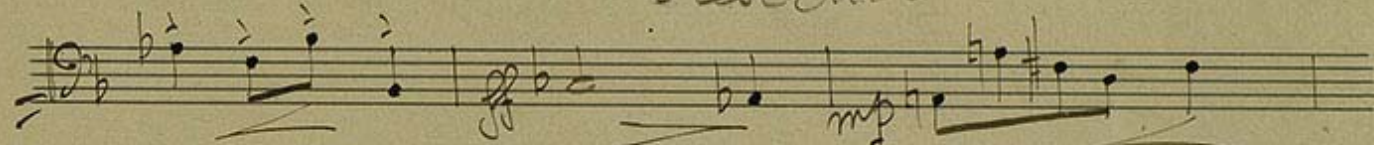
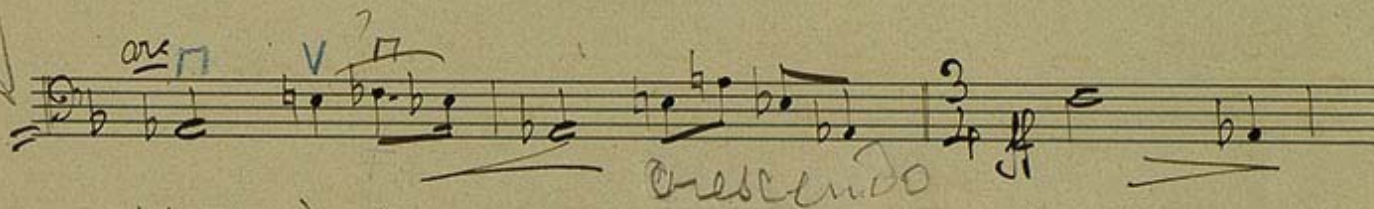
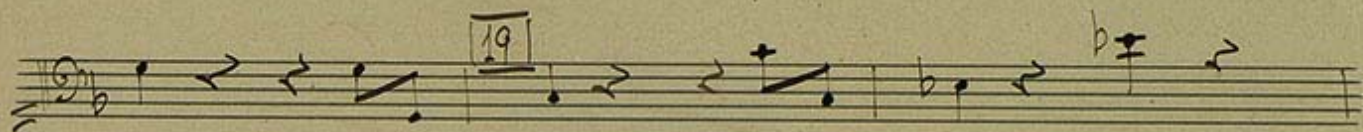
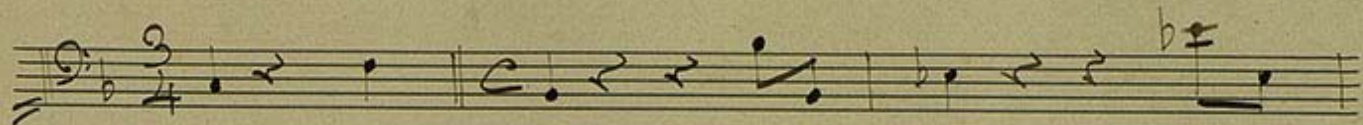

Blank musical manuscript paper with 12 systems of five-line staves.

2

2

Contrabaix.

Les Illes Il·ludes.

Juli Garreta.

Moderat Harmonat

- Staff 2:** Labeled "Pello" and "Pino".
- Staff 3:** Labeled "arc" and "mf".
- Staff 4:** Labeled "agitat" and "cresc".
- Staff 5:** Labeled "Pino" and "arc".
- Staff 6:** Labeled "arc" and "mp".
- Staff 7:** Labeled "no molt poc a poc".
- Staff 8:** Labeled "10".
- Staff 9:** Labeled "11".
- Staff 10:** Labeled "a 8".

4/4 12

13

Poc a poc rall 14 Calma *glor*

15 *meno poc a poc*

creix

rapit

16 Poc a poc 17 Poc a poc *Cello*

Piu

18

- Staff 4: Includes the marking "mp" and a fermata.
- Staff 6: Includes the marking "Moderato" and a fermata.
- Staff 8: Includes the marking "p" and a fermata.
- Staff 10: Ends with the marking "dim" and a large decorative flourish.

The signature "G. R." is written at the bottom right of the page.

6 Poc a poc

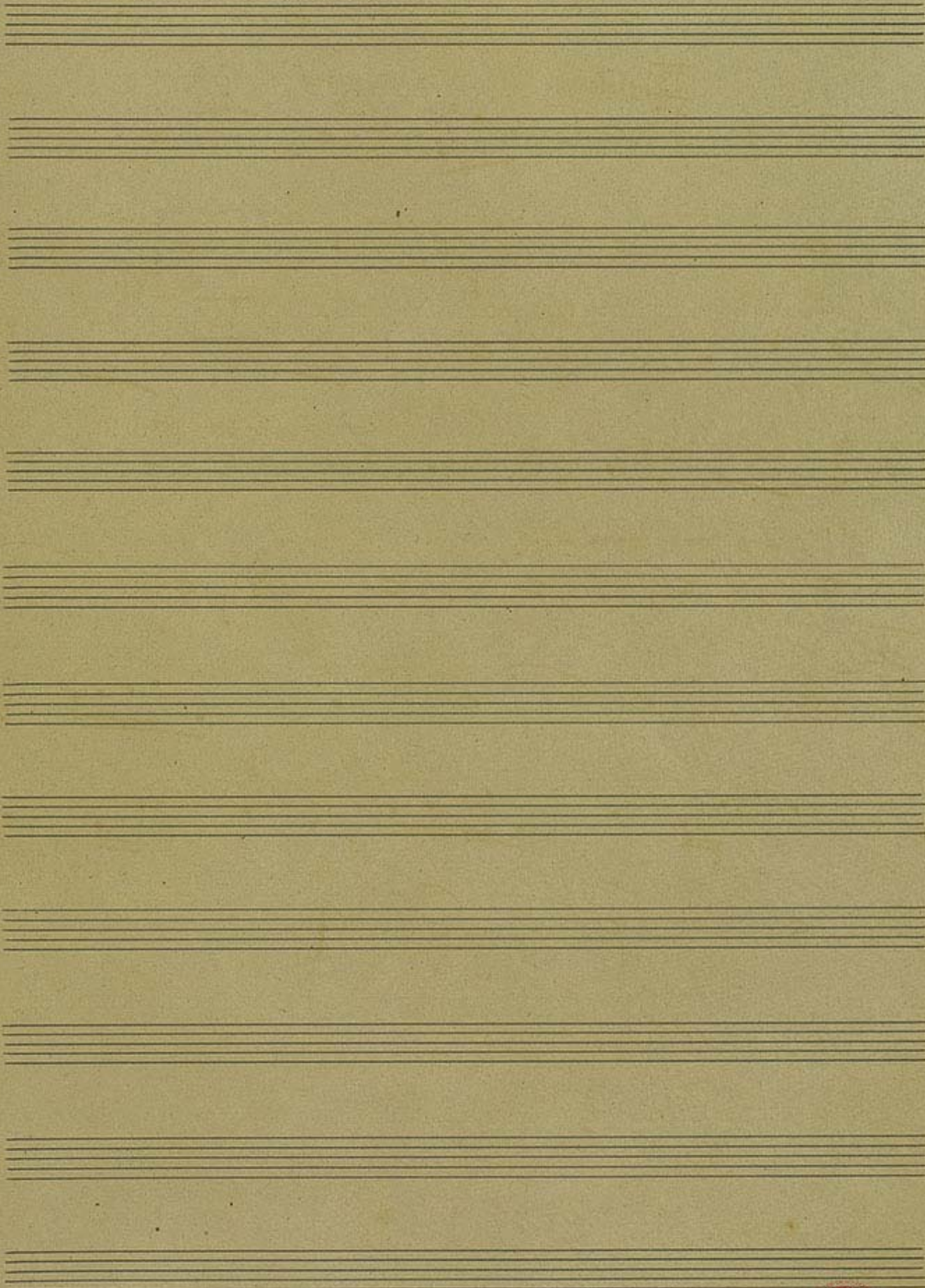

3

3

Contrabaix

Les Illes Il·ludes

Juli Garreta

Moderat *Apassionat*

- Staff 1:** Moderat, Apassionat, *ff* (fortissimo), *rit.* (ritardando).
- Staff 2:** *agitat* (agitato), *rall* (rallentando), *Pizz mf* (pizzicato mezzo-forte), *moderat*.
- Staff 3:** *agitat*, *rall*, *Pizz mf*.
- Staff 4:** *Lent* (lento), *Poc agitat* (poco agitato), *rall*.
- Staff 5:** *Poc a poc* (poco a poco), *P* (piano), *Lent*.
- Staff 6:** *Moderat*, *3* (triple), *In 8* (8va), *rall*.
- Staff 7:** *Lent*, *ore* (orecchio), *Moderat*, *Poc a poc*.
- Staff 8:** *4* (quadruple), *rall*, *Poc a poc*.
- Staff 9:** *5* (quintuple), *Poc a poc*, *Lent*.
- Staff 10:** *Poc a poc*, *Lent*, *In 6* (6va).

Measure 6: *arco* *mf*

Measure 7: *Pizz.* *p*

Measure 8: *agitato*

Measure 9: *Pizz.* *p*, *arco* *mf*

Measure 10: *no molt poc a poc*

Measure 11: *Pizz.* *p*, *arco* *mf*

Measure 12: *12*

Measure 13: *13*

Measure 14: *14* *calma*

Measure 15: *15* *meuys poc a poc*

Measure 16: *16* *Poc a poc*

Measure 17: *17* *Poc a poc* *cellos*

Measure 18: *18*

Other markings include *nall*, *creix*, *rapit*, *Pizz*, and *pp*. There are also blue handwritten annotations, including 'V' and 'M' above notes, and a blue bracket under a phrase in measure 15.

1 *Poc a poc*

al 6 23 *Moderat* *Poc a poc*

V *V* *mp* *V*

Moderat *Poc a poc* 24

mp *Poco* *al 8* *altes poc a poc*

ret. gradualment fins al fi

25

Four empty musical staves.

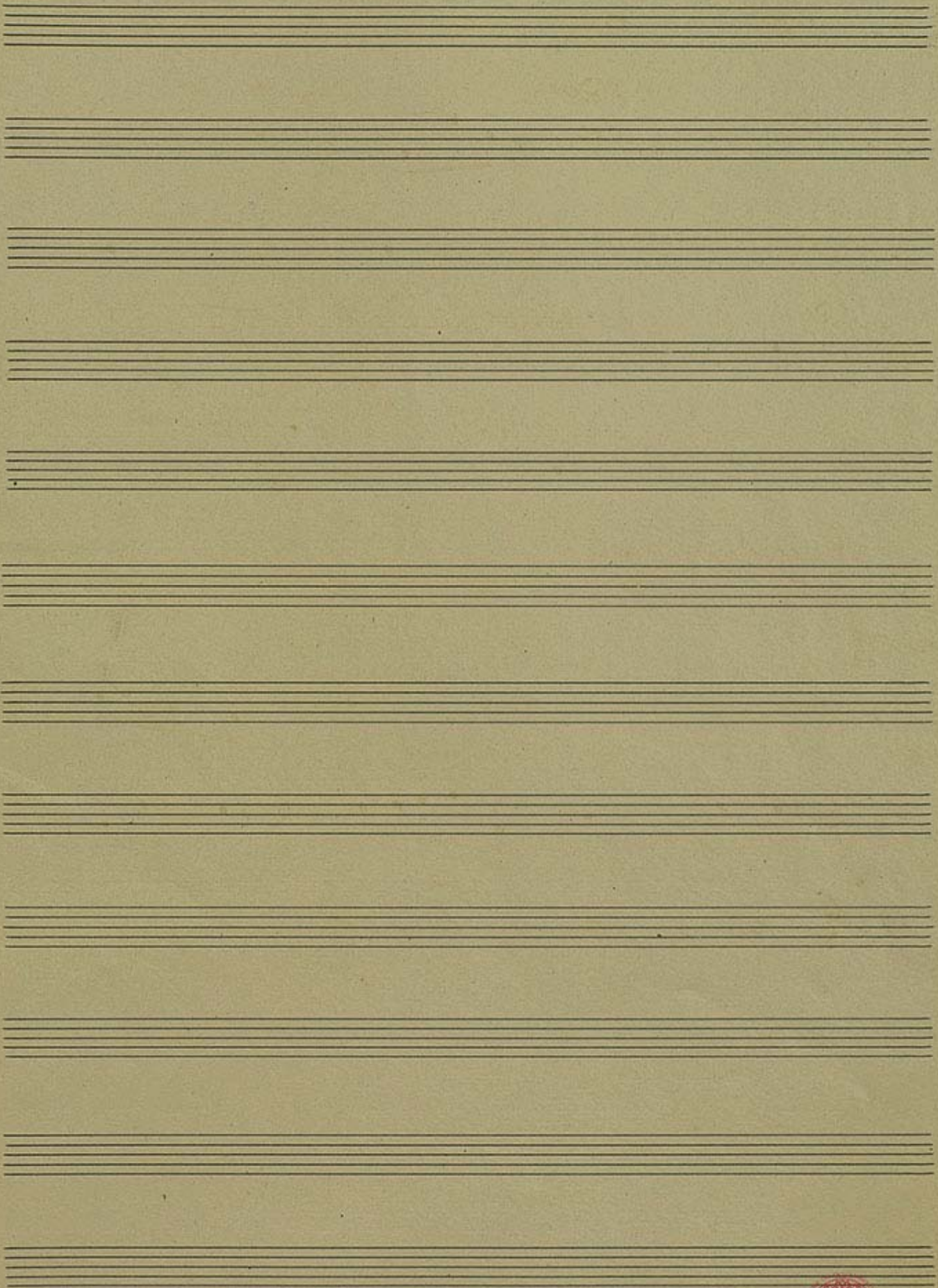

4
F. Sant

4

Contrabaix

Les Illes Illes.

Juli Garreta.

Moderat Apassionat

- Measure 6: **6**
- Measure 7: **7**, *Pizz p*
- Measure 8: *arc mf*
- Measure 9: *agitat*, **8**
- Measure 10: *Pizz p*, *arc mp*
- Measure 11: *Pizz p*, *arc mp*, **9**
- Measure 12: *no molt poc a poc*, **10**
- Measure 13: **10**
- Measure 14: *Pizz p*, *mp*, **11**
- Measure 15: *mp*

12

13

Poc a poc rall 14 Calma

15 *pp* *meno* poc a poc

v

v *veix* *rapit*

16 Poc a poc 17 Poc a poc *cello*

pp *Pin*

18

Poc a poc

