

# Allegro (Leyenda) N. 2.º (1.ª.)

Flauta

Clarinete

" 2.º

Cornetín

" 2.º

Tronpa

Tronbón

Tromba

Violín

" 2.º

Viola

Vclon

Bajo

Timpani

De Sol

ppp

pp

pp

AUTOGRAFE

- Fl.
- Cl. 1<sup>a</sup>
- Cl. 2<sup>a</sup>
- Cl. 3<sup>a</sup>
- Fl. 1<sup>a</sup>
- Fl. 2<sup>a</sup>
- Fl. 3<sup>a</sup>
- B.
- V. 1<sup>a</sup>
- V. 2<sup>a</sup>
- Vcl.
- Vcllo
- B.
- T.

The notation includes various musical symbols such as clefs, key signatures, and notes. The V. 2<sup>a</sup> and Vcl. staves show more developed melodic lines with notes and rests. The Vcllo and B. staves show rests with diagonal lines through them, indicating that these instruments are not playing in this section. The Fl. 1<sup>a</sup> staff shows a melodic line starting in the middle of the page.

AUTOGRAF

- Hr. (Horn)
- C. B. 10 (Corno Basso)
- 1. 2. (Trumpets)
- 2. 1. (Trumpets)
- 3. 4. (Trumpets)
- 5. 6. (Trumpets)
- 7. 8. (Trumpets)
- 9. 10. (Trumpets)
- Violini I (Violins I)
- Violini II (Violins II)
- Viola (Viola)
- V. cello (Violoncello)
- B. (Bass)
- B. (Bass)

- Fl. (Flute)
- Cl. 1<sup>a</sup> (Clarinet 1)
- Cl. 2<sup>a</sup> (Clarinet 2)
- Cl. 3<sup>a</sup> (Clarinet 3)
- Fag. (Bassoon)
- Ob. (Oboe)
- V. 1<sup>a</sup> (Violin 1)
- V. 2<sup>a</sup> (Violin 2)
- Vla. (Viola)
- Vcll. (Violoncello)
- Baj. (Bass)
- T. (Tromba)

» AUTOGRAFE «

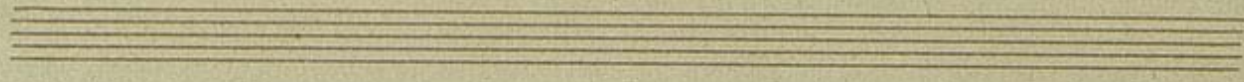

- Fl (Flute)
- C<sup>tr</sup> 1. (Clarinet 1)
- C<sup>tr</sup> 2. (Clarinet 2)
- C<sup>tr</sup> 1. (Clarinet 1)
- Q (Quadrant / Bassoon)
- B<sup>tr</sup> (Bassoon)
- Org (Organ)
- Fam (Famulus)
- V. tr. (Violin)
- Q. (Viola)
- V. la. (Violoncello)
- V. bas. (Violone)
- Boys (Boys)
- Girls (Girls)

\* AUTOGRAPF \*

- Fl. (Flute)
- Cl. (Clarinet)
- 2. (Second Clarinet)
- Cor. (Cor Anglais)
- 2. (Second Cor Anglais)
- 2. pos. (Second Trumpet position)
- 2. pos. (Second Trumpet position)
- F. corn. (French Horn)
- V. 1. (Violin I)
- 2. (Violin II)
- V. la (Viola)
- V. cel. (Violoncello)
- Bajo (Bass)
- Bini (Bassoon)

- f.** (Flute)
- Cl.** (Clarinet)
- a.** (Alto Saxophone)
- Cl. tin.** (Corno in F)
- a.** (Alto Saxophone)
- Fagots** (Bassoon)
- Trom.** (Trumpet)
- T.** (Trombone)
- V.** (Violin)
- a.** (Alto)
- V. la.** (Viola)
- V. cell.** (Violoncello)
- Bajo** (Bass)
- Tímpani** (Timpani)

⇒ AUTOGRAF ←

- Fl.** (Flute): Starts with a whole rest, then a half note G4.
- Cl. me.** (Clarinet in E-flat): Starts with a whole rest, then a half note G4, followed by a melodic line with triplets and a fermata.
- Cl. ba.** (Clarinet in B-flat): Starts with a whole rest, then a half note G4, followed by a melodic line with triplets and a fermata.
- F. ba.** (Fagot): Starts with a whole rest, then a half note G4, followed by a melodic line with triplets and a fermata.
- V.** (Violin): Starts with a whole rest, then a half note G4, followed by a melodic line with triplets and a fermata.
- V. cell.** (Viola): Starts with a whole rest, then a half note G4, followed by a melodic line with triplets and a fermata.
- Bajo** (Bass): Starts with a whole rest, then a half note G4, followed by a melodic line with triplets and a fermata.
- Torn.** (Trombone): Starts with a whole rest, then a half note G4.
- Tr.** (Trumpet): Starts with a whole rest, then a half note G4.
- Tm.** (Timpani): Starts with a whole rest, then a half note G4.
- Dr.** (Drum): Starts with a whole rest, then a half note G4.

- f.** (Flute)
- C. 1.** (Clarinet 1)
- 2.** (Clarinet 2)
- C. 1.** (Clarinet 1, in a different key signature)
- e.** (E-flat instrument, possibly Bassoon)
- Bpm** (Bassoon)
- Bm** (Bassoon)
- f.** (Flute)
- V. 1.** (Violin 1)
- V. 2.** (Violin 2)
- Vla** (Viola)
- Vcllo** (Violoncello)
- Baj** (Bass)
- B.** (Bass)

LIBRARY

**Instrument Labels (from top to bottom):**

- Fl.
- Cl. 1<sup>o</sup>
- Cl. 2<sup>o</sup>
- Cl. 3<sup>o</sup>
- Fag.
- Trom.
- Trom.
- Trom.
- Violin
- Vcllo
- Vcllo
- Vcllo
- Violoncel.
- Bajo
- Contrab.

**Key Features:**

- Flute (Fl.):** Features trills and triplets in the second system.
- Clarinets (Cl.):** Similar to the flute, featuring trills and triplets.
- Woodwinds (Fag., Trom.):** Play sustained notes in the second system.
- Strings (Violin, Vcllo, Violoncel.):** Play sustained notes in the second system.

Autògrafa

Labels on the left side of the staves (from top to bottom):

- F.
- Cl.
- Cl.
- Cl.
- Cl.
- Bass
- Bass
- F.
- V. lin.
- Vi.
- V. la.
- Vall
- Org.
- Ban.

- Fl.
- Cl.
- Ob.
- Coro
- Alto
- Bass
- Drums
- Fg.
- V. lin.
- Vi.
- V. la.
- V. cell.
- Baj.
- Tb.

- Fl.** (Flute): First staff, includes a section of crossed-out notes.
- Cl.** (Clarinet): Second staff.
- Vi.** (Violin): Third staff.
- Vi.** (Viola): Fourth staff.
- Opus** (Oboe): Fifth staff.
- Fag.** (Bassoon): Sixth staff.
- Tr.** (Trumpet): Seventh staff.
- V.** (Violoncello): Eighth staff.
- Vi.** (Violin): Ninth staff.
- Flu.** (Flute): Tenth staff.
- Tecl.** (Keyboard): Eleventh staff.
- Baj.** (Bass): Twelfth staff.
- T.** (Tuba): Thirteenth staff.

- Fl.** (Flute)
- Cl.** (Clarinet)
- 2** (Second Clarinet)
- Cl.<sup>tr</sup>** (Clarinet in B-flat)
- 2** (Second Clarinet in B-flat)
- Fagot** (Bassoon)
- Fagot** (Bassoon)
- Of.** (Oboe)
- V.** (Violin)
- a** (Viola)
- V. la** (Violoncello)
- V. cell** (Viola)
- Org.** (Organ)
- B. ni** (Bassoon)

- J. (Trumpets)
- Cl. (Clarinets)
- Ob. (Oboes)
- C. (Cor Anglais)
- 2 (Two Trombones)
- T. Pos. (Trumpets in Position)
- T. Mes. (Trumpets in Measure)
- J. (Trumpets)
- V. (Violins)
- 2 (Two Violins)
- Viola
- Veell. (Violoncelles)
- Boj. (Bassoons)
- B. (Bass)

ATTACCA

- Fl. (Flute)
- Cl. 1<sup>a</sup> (Clarinet 1)
- Cl. 2<sup>a</sup> (Clarinet 2)
- Cl. 3<sup>a</sup> (Clarinet 3)
- Cl. 4<sup>a</sup> (Clarinet 4)
- FP (Fagot) (Bassoon)
- FP (Fagot) (Bassoon)
- Fl. (Flute)
- V. 1<sup>a</sup> (Violin 1)
- V. 2<sup>a</sup> (Violin 2)
- V. 3<sup>a</sup> (Viola)
- V. 4<sup>a</sup> (Violoncello)
- Baj. (Bass)
- Bu. (Tambor) (Drum)

The instruments and sections are:

- f.* (Flute)
- C1* (Clarinet 1)
- 2* (Clarinet 2)
- C<sup>ba</sup> 1.* (Bass Clarinet 1)
- 2* (Bass Clarinet 2)
- 3 pas* (Bassoon 3 parts)
- Bass* (Bassoon)
- f.* (Fagot)
- V. 1.* (Violin 1)
- 2* (Violin 2)
- V. la* (Viola)
- V. cell* (Violoncello)
- Org* (Organ)
- B<sup>ca</sup>* (Bass Drum)

- Fl.** (Flute) - Treble clef, G major key signature.
- Cl.** (Clarinet) - Treble clef, G major key signature.
- 2** (Second Flute) - Treble clef, G major key signature.
- Cl. F.** (Clarinet in F) - Bass clef, F major key signature.
- 2** (Second Clarinet in F) - Bass clef, F major key signature.
- Fl. Pic.** (Piccolo Flute) - Treble clef, G major key signature.
- Fl. Mes.** (Messa Flute) - Treble clef, G major key signature.
- Fl. M.** (Mourning Flute) - Treble clef, G major key signature.
- V. lin.** (Violin I) - Treble clef, G major key signature.
- V. C.** (Violin II) - Treble clef, G major key signature.
- V. la.** (Viola) - Treble clef, G major key signature.
- V. cell.** (Violoncello) - Bass clef, G major key signature.
- Bajo.** (Bassoon) - Bass clef, G major key signature.
- B.** (Bass) - Bass clef, G major key signature.

Labels on the left side of the staves (from top to bottom):

- Fl. (Flute)
- Cl. (Clarinet)
- 2. (Second Clarinet)
- Cl. (Clarinete)
- 2. (Second Clarinet)
- Fl. (Flautino)
- 2. (Second Flautino)
- Fl. (Flautino)
- V. (Violin)
- a. (Viola)
- V. la. (Violoncello)
- V. llo. (Violoncello)
- Boji. (Bassoon)
- B. (Bass)

AUTOGRAPHE

- Fl. (Flute)
- Cl. (Clarinet)
- 2. (Second Flute)
- Cl. 1. (Clarinet 1)
- 2. (Second Clarinet)
- 3. (Third Clarinet)
- Bassoon
- Bass
- Drum
- V. 1. (Violin 1)
- 2. (Violin 2)
- V. (Viola)
- Vcll. (Violoncello)
- Bajo (Bassoon)
- Tr. (Trumpet)

Labels on the left side of the staves (from top to bottom):

- f. (Flute)
- Cl. (Clarinet)
- 2 (Second Flute)
- Cl. (Clarinet)
- 2 (Second Clarinet)
- Bassoon
- Fagot (Bassoon)
- f. (Flute)
- V. (Violin)
- V. (Violin)
- V. la (Viola)
- Cell. (Cello)
- Bajo (Bass)
- B. (Bass)

A purple stamp with the word "AUTOGRAP" is visible on the right side of the page, partially overlapping the Bassoon and Fagot staves.

- Fl. (Flute)
- Ob. (Oboe)
- 2 (Two Clarinets)
- Cor. (Cor Anglais)
- 2 (Two Bassoons)
- F. pos. (Fagot)
- Trom. (Trumpet)
- T. (Tuba)
- V. (Violin)
- V. (Viola)
- V. (Violoncello)
- B. (Bass)

- Fl. (Flute)
- C1 (Clarinet 1)
- 2 (Clarinet 2)
- C2 (Clarinet 2)
- 2 (Clarinet 2)
- Bpos (Bassoon)
- Fagot (Bassoon)
- Ob. (Oboe)
- V. (Violin)
- 2 (Violin)
- V.la (Viola)
- V.cello (Violoncello)
- Bajo (Bass)
- Tp. (Trompa)

» AUTOGRAF «

- Fl.** (Flute)
- Cl.** (Clarinet)
- 2** (Second Flute)
- Cl. F.** (Clarinet in F)
- 2** (Second Clarinet in F)
- Opus** (Oboe)
- Bues** (Bassoon)
- F.** (Fagot)
- V.** (Violin I)
- 2** (Violin II)
- V.** (Viola)
- Vall.** (Violoncello)
- Bajo** (Bass)
- B.** (Tuba)

- Staff 1:** Flute (Fl.)
- Staff 2:** Clarinet 1 (Cl. 1)
- Staff 3:** Clarinet 2 (Cl. 2)
- Staff 4:** Bassoon (Fag.)
- Staff 5:** Horns (Cu.)
- Staff 6:** Trumpets (T.)
- Staff 7:** Violin 1 (Viol. I)
- Staff 8:** Violin 2 (Viol. II)
- Staff 9:** Viola (Viola)
- Staff 10:** Cello (Vcllo)
- Staff 11:** Bass (Bajo)
- Staff 12:** Double Bass (B.)

The parts are:

- Fl.** (Flute)
- Cl.** (Clarinet) with lyrics "la - re - la - re - la" written below the staff.
- Ob.** (Oboe)
- Cor.** (Cor Anglais)
- Fag.** (Bassoon)
- Trp.** (Trumpet)
- Tbn.** (Tuba)
- Dr.** (Drum)
- V.** (Violin)
- V.** (Viola)
- Vcllo** (Violoncello)
- Bajo** (Bass)
- Do** (Double Bass)

Additional markings include "AUTOGRAF" written diagonally across the middle staves and "f alta" written above the Violin staff.

- Fl. (Flute)
- Cl. (Clarinet)
- 2. (Second Clarinet)
- Cl. 1. (First Clarinet)
- 2. (Second Bassoon)
- Bas. (Bassoon)
- 3. nes. (Third Bassoon)
- F. (Fagot)
- V. (Violin)
- V. 2. (Violin II)
- V. 1. (Violin I)
- V. alle. (Viola)
- Bay. (Bassoon)
- B. (Bass)

- Fl. (Flute)
- Cl. (Clarinet)
- 2 (Two flutes)
- Ob. (Oboe)
- 2 (Two oboes)
- Bass (Bassoon)
- Bass (Bassoon)
- F. (Fagot)
- V. (Violin)
- a (Viola)
- Vcl. (Violoncello)
- Vcllo (Violoncello)
- Bajo (Bass)
- B. (Bass)

- Fl. (Flute)
- C. (Clarinet)
- 2 (Two Clarinets)
- Cor (Cor Anglais)
- 2 (Two Cor Anglais)
- Apas (Trumpet)
- Bues (Trumpet)
- F. (Fagot)
- V. I. (Violin I)
- 2 (Two Violin I)
- V. II (Violin II)
- V. III (Violin III)
- Viol. (Viola)
- Viol. (Violoncello)
- Viol. (Violoncello)
- B. (Bass)

The notation includes various rhythmic values, slurs, and dynamic markings such as *p* (piano) and *p pizz* (piano pizzicato). The score is written in a cursive, handwritten style.

Fl.  
 Cl.  
 Fag.  
 T.  
 Tb.  
 C.  
 V.  
 Vla.  
 C.  
 Cb.  
 Perc.  
 Sopr.  
 Alto  
 Tenor  
 Bass

AUTOGRAPF

Labels on the left side of the staves (from top to bottom):

- F.
- C1
- 
- Fl.
- Ob.
- Cl.
- Bassoon
- Drum
- F.
- V.
- V.
- V.
- Violoncelles
- Viola
- B.

Dynamic markings and performance instructions:

- p* (piano) is used frequently throughout the score.
- f* (forte) is used in several measures.
- arco* (arco) is written below the strings in measures 2, 4, 6, and 8.
- pizz* (pizzicato) is written below the strings in measures 1, 3, 5, and 7.

AUTOGRÀF

- F. (Flute)
- Cl. (Clarinet)
- Cr. (Cornet)
- Fp. (Flute piccolo)
- 2 (Second Flute)
- Fp. 2 (Flute piccolo 2)
- Bass (Bassoon)
- F. (Flute)
- V. (Violin)
- V. (Violin)
- Vcllo (Violoncello)
- Vcllo (Violoncello)
- Org. (Organ)
- B. (Bass)

- Fl.** (Flute) - First staff, treble clef, key signature of one sharp (F#).
- Cl.** (Clarinet) - Second staff, treble clef, key signature of one sharp (F#).
- 2.** (Oboe) - Third staff, treble clef, key signature of one sharp (F#).
- Cl.** (Clarinet) - Fourth staff, bass clef, key signature of two flats (Bb).
- 2.** (Bassoon) - Fifth staff, bass clef, key signature of two flats (Bb).
- 2 pas** (Percussion) - Sixth staff, bass clef, key signature of one sharp (F#).
- 2 mes** (Percussion) - Seventh staff, bass clef, key signature of one sharp (F#).
- Fl.** (Flute) - Eighth staff, treble clef, key signature of one sharp (F#).
- V.** (Violin) - Ninth staff, treble clef, key signature of one sharp (F#).
- V.** (Violin) - Tenth staff, treble clef, key signature of one sharp (F#).
- V.** (Viola) - Eleventh staff, treble clef, key signature of one sharp (F#).
- Vcllo** (Violoncello) - Twelfth staff, bass clef, key signature of one sharp (F#).
- Baj** (Bass) - Thirteenth staff, bass clef, key signature of one sharp (F#).
- Tb.** (Tuba) - Fourteenth staff, bass clef, key signature of one sharp (F#).

+

a 4

- Fl. (Flute)
- Cl. (Clarinet)
- 2 (Two Clarinets)
- CC (Cello)
- 2 (Two Cellos)
- Opus (Oboe)
- Fagoo (Bassoon)
- T. (Trumpet)
- V. (Violin)
- V. (Violin)
- V. (Violin)
- Vclle (Viola)
- Org. (Organ)
- B. (Bass)

- f.** Flute
- C.** Clarinet
- e.** Bassoon
- Ct.** Contrabassoon
- a.** Oboe
- Trp.** Trumpet
- Trm.** Trombone
- T.** Tenor
- V1** Violin I
- 2** Violin II
- V.** Viola
- Vcll.** Violoncello
- voj.** Voice
- B.** Bass

- Fl.** (Flute)
- Cl.** (Clarinet)
- Cl.** (Clarinet)
- B.Pon.** (Bassoon)
- Fag.** (Bassoon)
- F.** (Trumpet)
- V.** (Violin)
- Vl.** (Viola)
- Vcl.** (Violoncello)
- Vall.** (Double Bass)
- Banj.** (Bassoon)
- Do.** (Double Bass)

» AUTOGRAP «

- Fl (Flute)
- Cl (Clarinet)
- 2 (Two Bassoons)
- Cl<sup>tr</sup> (Clarinet in E-flat)
- 2 (Two Trumpets)
- Trp (Trumpet)
- Bon (Bassoon)
- f. (Fagot)
- V. (Violin)
- Ve (Viola)
- Vista (Violoncello)
- Vall (Violone)
- Bop (Bassoon)
- Bir (Bass)

AUTOGRAFE

Fl.  
 Cl.  
 Ob.  
 C<sup>o</sup>  
 B<sup>o</sup>  
 T<sup>romp</sup>  
 T<sup>romb</sup>  
 V.  
 V<sup>iola</sup>  
 V<sup>cello</sup>  
 B<sup>ajo</sup>  
 B.

*salta*  
*pp*  
*pp*  
*p*  
*p*

- Fl. (Flute)
- Cl. (Clarinet)
- 2. (Second Clarinet)
- Cl. (Clarinet)
- 2. (Second Clarinet)
- Tr. (Trumpet)
- Tr. (Trumpet)
- Tr. (Trumpet)
- V. (Violin)
- 2. (Second Violin)
- Vla. (Viola)
- Vcllo (Violoncello)
- Bajo (Bass)
- B. (Bass)

- T** (Trumpet)
- C1** (Cornet 1)
- 2** (Trumpet 2)
- Ct** (Corno)
- 2** (Trumpet 2)
- Opas** (Oboe)
- Bass** (Bassoon)
- f.** (Flute)
- f.** (Flute)
- Cl** (Clarinet)
- Vol** (Violin)
- Vcll** (Violin)
- Baj** (Bass)
- Br** (Bass)

12

- Fl.** (Flute)
- C1** (Clarinet 1)
- a** (Oboe)
- C1** (Clarinet 1)
- a** (Oboe)
- Bp** (Bassoon)
- Bass** (Bassoon)
- F.** (Trumpet)
- V.** (Violin)
- a** (Viola)
- V.** (Violin)
- Vcllo** (Violoncello)
- Bajo** (Bajo)
- b.** (Tuba)

AUTOGRAF

12

- Fl (Flute)
- Cl (Clarinet)
- O (Oboe)
- CC (Corno / Bassoon)
- Tr (Trumpet)
- Tbn (Trombone)
- T. (Tuba)
- V. (Violin)
- V. (Viola)
- Vcl (Violoncello)
- Celst (Cello)
- Bajo (Bass)
- T. (Tuba)

- Fl.** (Flute)
- Cl.** (Clarinet)
- 2** (Second Clarinet)
- 2** (Second Flute)
- 2** (Second Oboe)
- 2** (Second Bassoon)
- 2** (Second Trombone)
- 2** (Second Trumpet)
- 2** (Second Horn)
- 2** (Second Tuba)

\* AUTOGRAFE \*

Fl.  
 Cl.  
 Q.  
 Ct.  
 2.  
 pas.  
 Trom.  
 T.  
 V.  
 V.  
 Viola  
 Violon.  
 Baji.  
 B.

cre - en - do  
 cre - en - do  
 cre - en - do  
 cre - en - do  
 cre - en - do  
 cre - en - do  
 cre - en - do  
 cre - en - do  
 cre - en - do  
 cre - en - do  
 cre - en - do  
 cre - en - do  
 cre - en - do

- Fl. (Flute)
- Cl. (Clarinet)
- 2. (Second Clarinet)
- Cl. i. (Clarinet in E-flat)
- 2. (Second Clarinet in E-flat)
- Fag. (Bassoon)
- B. ten. (Bassoon Tenor)
- F. (Fagotto)
- V. i. (Violin I)
- 2. (Violin II)
- V. (Viola)
- Vclle (Violoncello)
- Bajo (Bass)
- T. (Tromba)

- A (Alto Saxophone)
- C1 (Clarinet 1)
- E (E-flat Clarinet)
- Ct (Cello)
- E (E-flat Clarinet)
- BPa (Bassoon)
- Duo (Double Bass)
- T (Trumpet)
- V1 (Violin 1)
- a (Viola)
- Vlna (Violin)
- Vcllo (Violoncello)
- Bajo (Bass)
- Bm (Bassoon)

a 4

- T.** (Tenor): Treble clef, key signature of one sharp (F#).
- Cl** (Clarinets): Treble clef, key signature of one sharp (F#).
- 2** (Flutes): Treble clef, key signature of one sharp (F#).
- CT** (Corns): Treble clef, key signature of one sharp (F#).
- 2** (Trumpets): Treble clef, key signature of one sharp (F#).
- Pos** (Posauna): Bass clef, key signature of one sharp (F#).
- 2** (Trombones): Bass clef, key signature of one sharp (F#).
- T.** (Tenor): Treble clef, key signature of one sharp (F#).
- V.** (Violins): Treble clef, key signature of one sharp (F#).
- 2** (Violas): Treble clef, key signature of one sharp (F#).
- Vla** (Violoncello): Treble clef, key signature of one sharp (F#).
- Viollo** (Violino): Treble clef, key signature of one sharp (F#).
- Basso** (Bass): Bass clef, key signature of one sharp (F#).
- B.** (Bass): Bass clef, key signature of one sharp (F#).

AUTOGRAF

12

- Fl (Flute)
- Cl (Clarinet)
- Ob (Oboe)
- Cor (Cor Anglais)
- Fag (Bassoon)
- Trp (Trumpet)
- Tbn (Trombone)
- V. (Violin)
- V. (Viola)
- Vcllo (Violoncello)
- Vcllo (Violoncello)
- Bajo (Bass)
- Bo (Baritone)

12

Handwritten musical score for a symphony orchestra, featuring the following parts:

- A.** Flute
- C1** Clarinet 1
- 2** Clarinet 2
- C<sup>tr</sup>** Contrabassoon
- 2** Bassoon
- 2 ppos** Piccolo
- 2 no** Trombone
- T.** Trumpet
- V.** Violin
- 2** Viola
- pa** Piano
- Viollo** Violoncello
- Bass** Double Bass
- B.** Bassoon

