

Baix.

L A B U M A N E R A

L A B E L L U G O S A

Juli Garreta

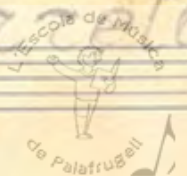

La Bellugosa

La Bellugosa

Tiple 1^{er}

La Bellugosa

Veïlle 2^o

La Bellugosa

Tenora 1ª

La Bellugosa

Zenora 2ª

La Bellugosa

Tronçeta 1ª

La Bellugosa

Trompeta 2ª

La Bellogosa.

Trombó 1^{er}

Trombó 2^o

La Bellugosa

La Bellugosa

Fiscorn 1^{er}

La Bellugosa

Fiscorn 2^o

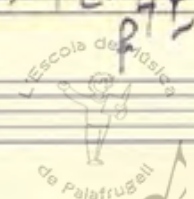

La Bellugosa

Baix

Copia de Lluís Garrota
San Feliu de Guixols

MAY. 1957

Arxiu Família Ferrer Ferrer (Palafrugell)