

Comp. 1/P

„Innommada“

Música de Juli Carrera

Baix

24
Innombrada « para » Juli Ferrer
Baix

24

Innombrada para Juli Parreta

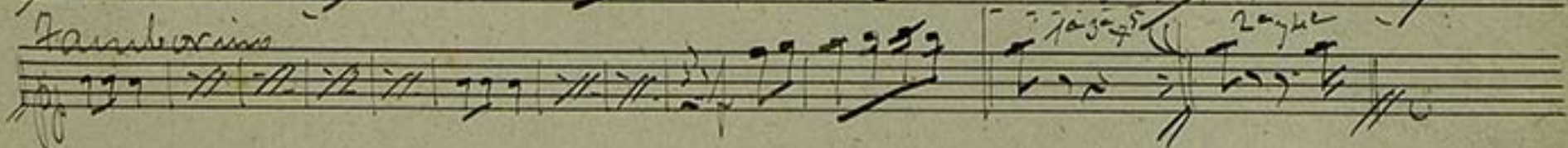
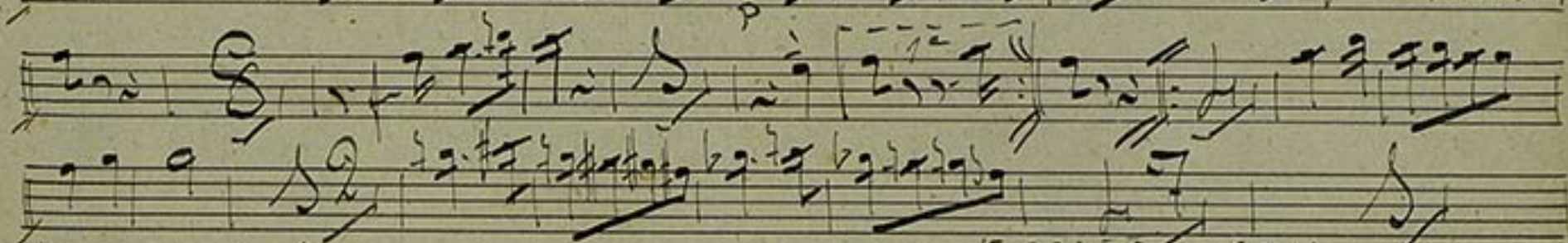
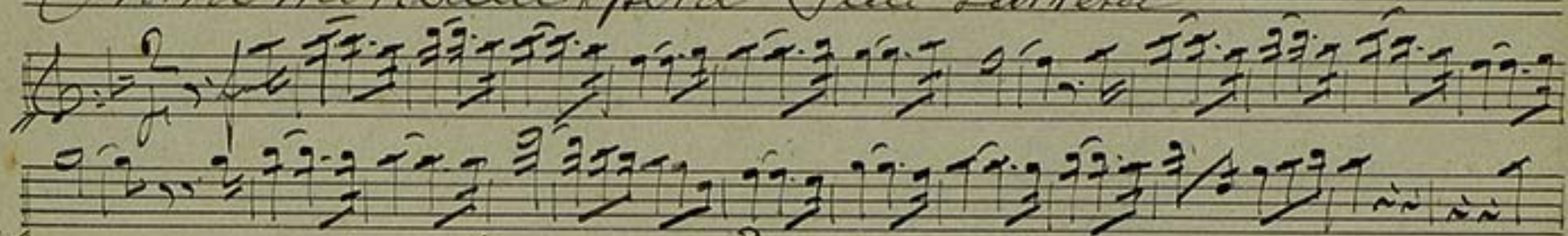

7 *Triple per*
"Innombrada" Sardana Larga per Juli Garreta

SOBREQUES &
MUSICA
PIANOS

Tiple 2^o

Innombrada, para Juli Garriga

Tenor 1er.

Innombrada Sardana Larga per Juli Garreta

MUSEU DE
PIANOS

ORFÈDRE
ORFÈDRE

BIBLIOTECA

Centre de Documentació de l'Orfeó Català

Feuor 2on

Immemorada Sardanana Llarga per Juli Garriga

SORREQUES & ROIG
 Música
 de Sant Feliu de Guixols

Corneti 1^{er}

Sardana «Innommada» para Juli Parreta

Cornet 2^{on}

ay
Innombrada para Juli Ferrer

Trombó 1^{er}

Innombrada para Juli Garriga

3
Trombo 2^o

4
Inmemorada para Luli Parreta

Fiscorn per

Innombrada pera Juli Parreta

Innombrada pera Juli Garreta

