

Partitura

"Pastoral"  
(Sardana)

Juli Garreta.

Flautol

Violes

Tenores

Cornetes

Trombo

Fiscorns

C. Baix

1er Sol.

2o tacet

p

f

Premiada a Barcelona

Copla 11 instruments.

Flusiol.

Tiples.

Tenores.

Cornetas.

Trombò.

Tiscorns.

c. Baix

Handwritten musical score for a band, featuring the following parts from top to bottom:

- Fluïd.* (Flute)
- Tiples.* (Trumpets)
- Tenors.* (Tenors)
- Cornetes.* (Cornets)
- Trombe.* (Trombones)
- Tiasons.* (Tuba/Euphonium)
- C. Baix.* (Cello/Bass)

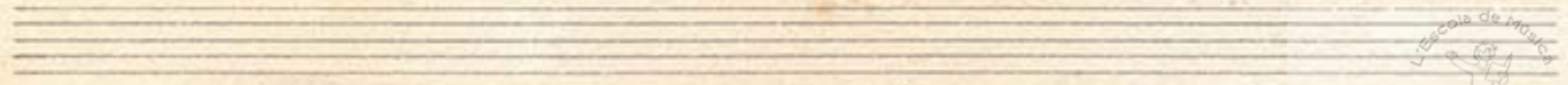

*And.  
♩*

*Flu.*

*Tip.*

*Gen.*

*Corn.*

*Tromb.*

*Tiscorn.*

*Baix*

Flu.

Flu.

Genr.

Cornt.

Tromb.

Tbc.

c Baix

Fluïol

Fifes

Tenores

Cornetins

Trombò

Tubacor

C. Baix

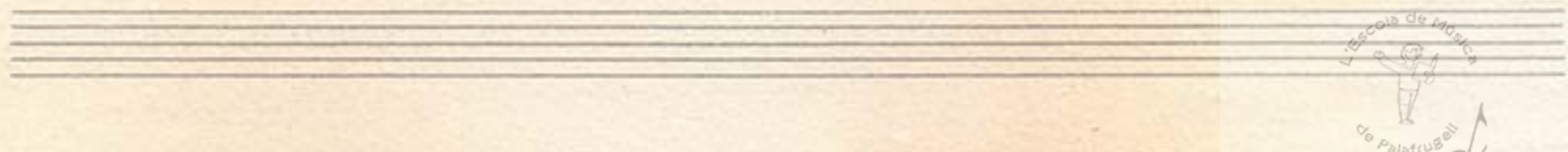

Fl. *Fl.*

Op. *Op.*

Gen. *Gen.*

Corn. *Corn.*

Fr. *Fr.*

Tubo. *Tubo.*

Baix *Baix*

Flut.

Op.

Gen.

Corn.

Tr.

Tubo.

Baix

Flo.

Fip.

Ten.

Corn.

Fr.

Tbc.

Baix.

Flor.

Fip

Gen.

Corn.

Tromb.

Fisc.

Baix.

Flu.

Clp.

Gen.

Corn.

Fr.

Tisc.

Baix

Flo.

Gip.

Gen.

Corn.

Tr.

Tsc.

Paix

- Flo. (Flute)
- Op. (Oboe)
- Gen. (Clarinet)
- Corn. (Cornet)
- Tr. (Trumpet)
- Tuba
- Baix (Bass)

Flo.

Fip.

Gen.

Corn.

Fr.

Fisc.

Obis.

- Flo. (Flute)
- Tip. (Trumpet)
- Gen. (Guitar)
- Coro. (Cornet)
- Fr. (French Horn)
- Tbc. (Tuba)
- Baix (Bass)

